



**Condon, QLD**  
24 Chelsea Drive

**5**  
BED

**2**  
BATH

**3**  
CAR



Buyers note - The Granny Flat attached is in need of renovation. Text Graham Lynham. Text for photo's 0447250222.

Large 4 bedroom home with pool in Chelsea Place.

It is the perfect property for large families with perhaps elderly parents or grown up children wanting to live at home!

This home is a huge with a pool, solar power and 3 Bay garage, 2735 sqm allotment.

THE PROPERTY:

**SOLD**

**Contact:**

Graham Lynham

0447 250 222

Shelly Lynham

0414 250 166

**Type:**

House

**Sold Date:**

16/10/2020

**Land:**

2735m2

<https://www.lynham.com.au>



GrahamLynham  
REALESTATE

24 Chelsea Drive | Condon

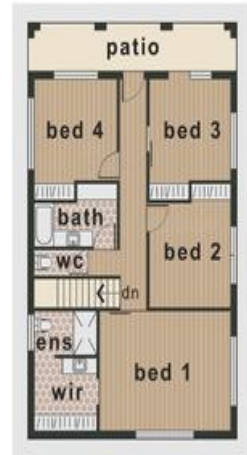
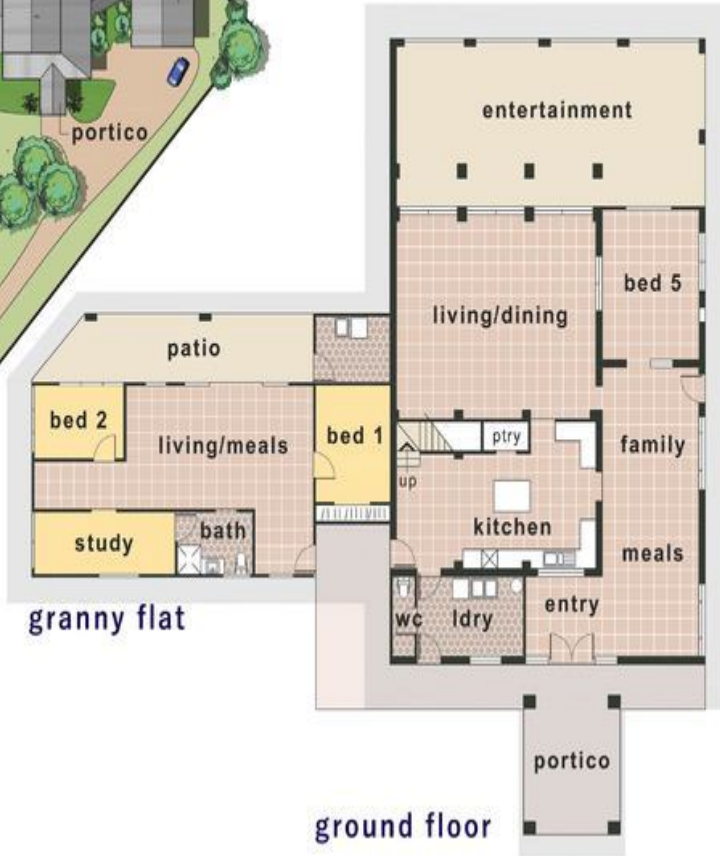
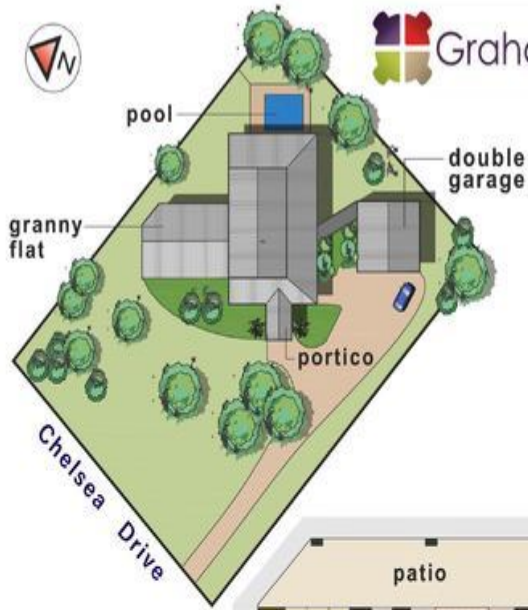

first floor

ground floor

FLOORPLAN  
solutions

This illustration is indicative only and whilst care has been taken to produce an accurate representation, interested parties should undertake their own investigations. real estate plans 0409546939

Plans shown are only indicative of layout. Dimensions are approximate.

**Condon, QLD**  
24 Chelsea Drive