



PRICE GUIDE: \$685,000.00

Area: 799 m2

Council Rates: \$5,469.00 p.q.

Spacious family home

Sold by Graham and Shelly Lynham

Located in a quiet Annandale court amongst similar quality homes, this expansive executive style low-set four bedroom home with high ceilings offers a buyer the opportunity to purchase a spacious home in one of Townsville's Premium Suburbs.

Built of quality brick and tile construction, the home has clearly been designed with a large family in mind.

Entering through the front door of the fully air-conditioned home, you're met with a large formal lounge room which seamlessly connects to the formal dining area, and is complemented by a family room that adjoins the modern kitchen.

At the rear of the home is a large master bedroom with an ensuite and walk-in robe. The three other bedrooms all have built-in robes.

The main bathroom is complete with a bathtub, alongside an internal laundry for added practicality.

Sitting on a 799 m2 allotment with a wide frontage extending 41m at its southern border down the left hand side of the home, there is



Graham Lynham
0447 250 222



Shelly Lynham
0414 250 166



OFFICE

37Thuringowa Drive, Kirwan
07 4723 3222

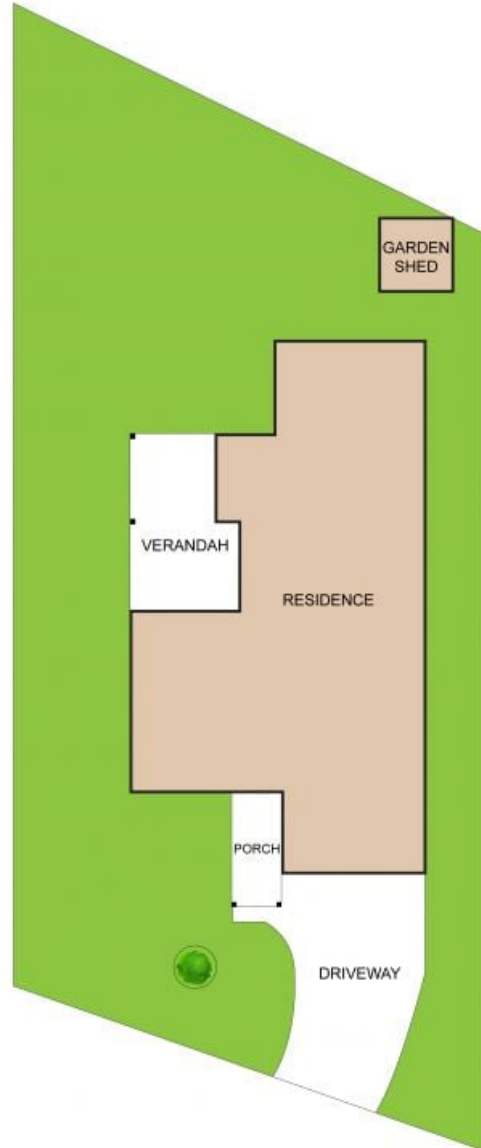
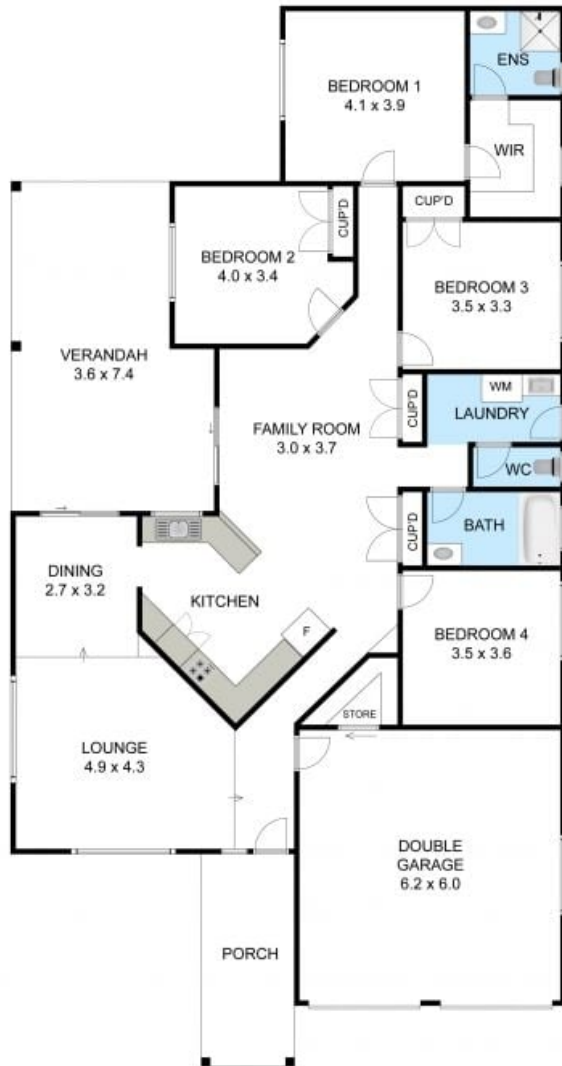

16 BROOKLYN COURT, ANNANDALE

LIVING AREA :	179.4 m ²
GARAGE :	38.6 m ²
VERANDAH :	29.6 m ²
PORCH :	4.0 m ²
TOTAL :	251.4 m ²