



**PRICE GUIDE:** \$550 per week

Area: 2735 m2

## Large family home with pool.

Large 4 bedroom(4 Upstairs and one down) home with pool in Chelsea Place.  
 (Granny flat is excluded from lease and left empty - storage only).

It is the perfect property for large families with perhaps elderly parents or grown up children wanting to live at home!

This home is a huge with a pool, solar power and 3 Bay garage, 2735sqm allotment.

Please note THE PROPERTY:

### MAIN HOUSE

- 4 Bedrooms upstairs
- Master suit has large walk in robe and private ensuite
- Large family size bathroom
- Polished timber floors
- Massive kitchen
- Rumpus room (could also be used as a fifth)



**Lynham & Co.**  
RENTALS



**Lynham & Co. Rental**



**OFFICE**

37 Thuringowa Drive, Kirwan  
**07 4723 3222**



GrahamLynham  
REALESTATE

24 Chelsea Drive | Condon

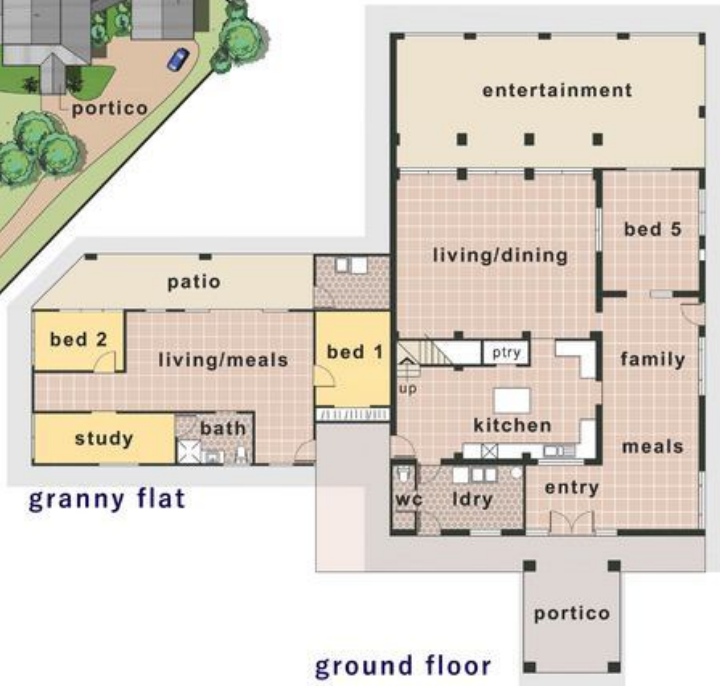

first floor

ground floor

FLOORPLAN  
solutions

This illustration is indicative only and whilst care has been taken to produce an accurate representation, interested parties should undertake their own investigations real estate plans 0409546939