



PRICE GUIDE: \$432,000.00

Area: 755 m2

Spacious family home in tranquil court

Surrounded by stunning established gardens this property is located at the end of a quiet court within the privileged Willow Garden Estate.

The beautiful tropical pool is the center piece of the home, visible from the living areas and large entertaining area. Having been thoughtfully designed the home is perfect for families.

This is a great, well maintained home, deserving of your attention - it is a property you will be proud to call home!

THE PROPERTY:

- 4 Good size bedrooms
- 2 Bathrooms including ensuite to main bedroom
- Large formal living/dining area
- Addition family area
- Large kitchen with ample storage
- Outdoor entertainment area



Shelly Lynham
0414 250 166



Nathan Lynham
0427 695 162



OFFICE

37Thuringowa Drive, Kirwan
07 4723 3222

16 Jasmine Court | Kirwan

This illustration is indicative only and whilst care has been taken to produce an accurate representation, interested parties should undertake their own investigations

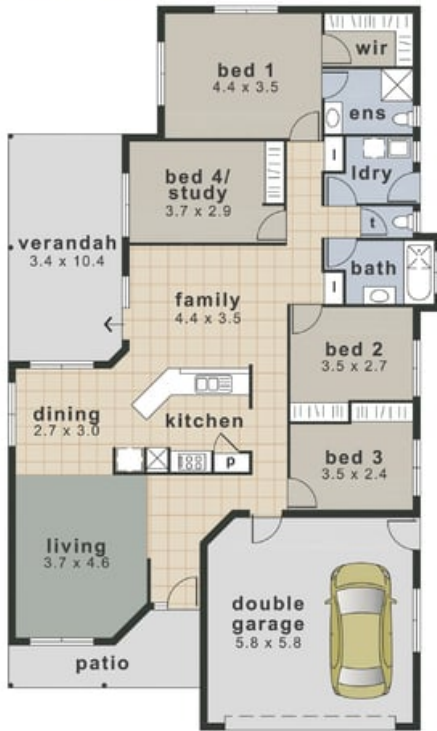

residence	151m ²
verandah	20m ²
garage	36m ²
front patio	8m ²
total area	215m²

