



Graham Lynham
REAL ESTATE



Graham Lynham
REAL ESTATE



Graham Lynham
REAL ESTATE



Graham Lynham
REAL ESTATE



PRICE GUIDE: \$380,000.00

Area: 671 m2

IMMACULATE FAMILY HOME IN A PREMIUM BEACH SIDE SUBURB

This well laid out stylish family home has two living areas plus dining to allow the whole family to spread out and have their own space. With loads of room in the back yard you can easily accommodate a pool if you wish:

THE PROPERTY:

- * 4 Bedrooms
- * 2 Bathrooms (including Ensuite)
- * Built in robes to all bedrooms with mirrored doors
- * Walk-in Robe & en-suite to main
- * Spacious living areas
- * Fully air-conditioned
- * Great out door entertainment area
- * Modern kitchen with new oven and dishwasher.
- * Double car size garage

THE LOCATION:

- * Short drive to St. Anthony's Catholic Coll



Graham Lynham
0447 250 222



Nathan Lynham
0427 695 162

Graham Lynham
REAL ESTATE

OFFICE

37Thuringowa Drive, Kirwan
07 4723 3222

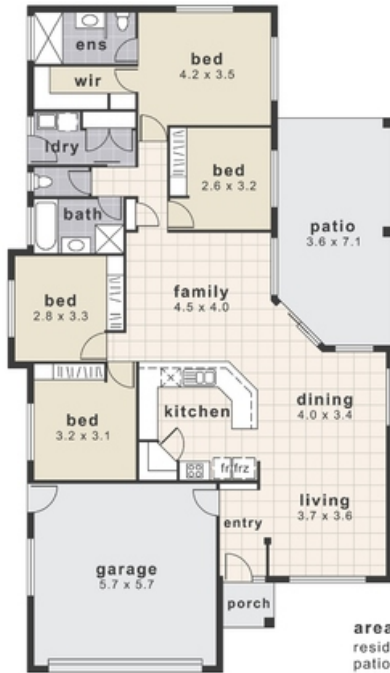

area	
residence (inc garage)	187m ²
patio	24m ²
total	211m²

